

## TEST REPORT

Test Report # 23G-002089 Date of Report Issue: May 31, 2023  
Date of Sample Received: May 26, 2023 Pages: Page 1 of 6

### CLIENT INFORMATION:

Company: St. Regis Group  
Recipient: Brianna Fijal, Aaron Dennis  
Recipient Email: brianna@stregisgrp.com;  
aaron@stregisgrp.com

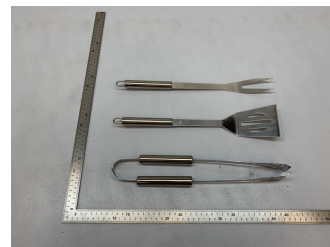

### SAMPLE INFORMATION:

Description: The Sous Chef 3pc S/Steel BBQ Set  
Assortment: Stainless Steel Purchase Order Number: -  
SKU/Style/UPC No.: L046 Toy Co./Agency: -  
Factory/Supplier/Vendor: - Buyer: -  
Country of Origin: China Labeled Age Grade: -  
Country of Distribution: Canada; United States Recommended Age Grade: -  
Quantity Submitted: 2 sets Tested Age Grade: -  
Testing Period: 05/26/2023 – 05/31/2023

### OVERALL RESULT:

 **PASS**

Refer to page 2 for test result summary and appropriate notes.

QIMA Hansecontrol Testing Service (Dongguan)  
Co. Ltd.

Sikin Wang Xi Jian  
Organic & Inorganic Leader, Chemical Laboratory

**TEST RESULTS SUMMARY:**

At the request of the client, the following tests were conducted:

CONCLUSION	TEST(S) CONDUCTED
PASS	California Proposition 65, Total Lead in Substrate Materials
PASS	FDA GRAS Specifications, Total Chromium in Stainless Steel Food Contact Utensils

**DETAILED RESULTS:****California Proposition 65, Total Lead in Substrate Materials**

Test Method: CPSC-CH-E1001-08.3 (Metal), CPSC-CH-E1002-08.3 (Non-Metal)

Analytical Method: Inductively Coupled Plasma-Optical Emission Spectrometry

Specimen No.	1	---	---	---	---	Total Limit (ppm)
Test Item	Result (ppm)	Result (ppm)	Result (ppm)	Result (ppm)	Result (ppm)	
Total Lead (Pb)	20.4	---	---	---	---	<b>100</b>
<b>Conclusion</b>	PASS	---	---	---	---	

*Note:*

ppm (Parts per million) = mg/kg (Milligrams per kilogram)

LT = Less than

ND = Not detected (Reporting Limit = 20 ppm)

Composite results are based on specimen of least mass resulting in highest potential concentration.

*Remark:*

The specification is quoted from client's requirement.

**DETAILED RESULTS:****FDA GRAS Specifications, Total Chromium in Stainless Steel Food Contact Utensils**

Test Method: In-House Method

Analytical Method: Inductively Coupled Plasma-Optical Emission Spectrometry

Specimen No.	1	---	---	---	---	Limit (% m/m)
Test Item	Result (% m/m)	Result (% m/m)	Result (% m/m)	Result (% m/m)	Result (% m/m)	
Total Chromium (Cr)	13.8	---	---	---	---	GT 10.5
Conclusion	PASS	---	---	---	---	

**Note:**

% m/m = Percent by mass

GT = Greater than

**SPECIMEN DESCRIPTION:**

Specimen No.	Specimen Description	Location
1	Slivery metal	all styles

**SAMPLE PHOTO:**



-End Report-